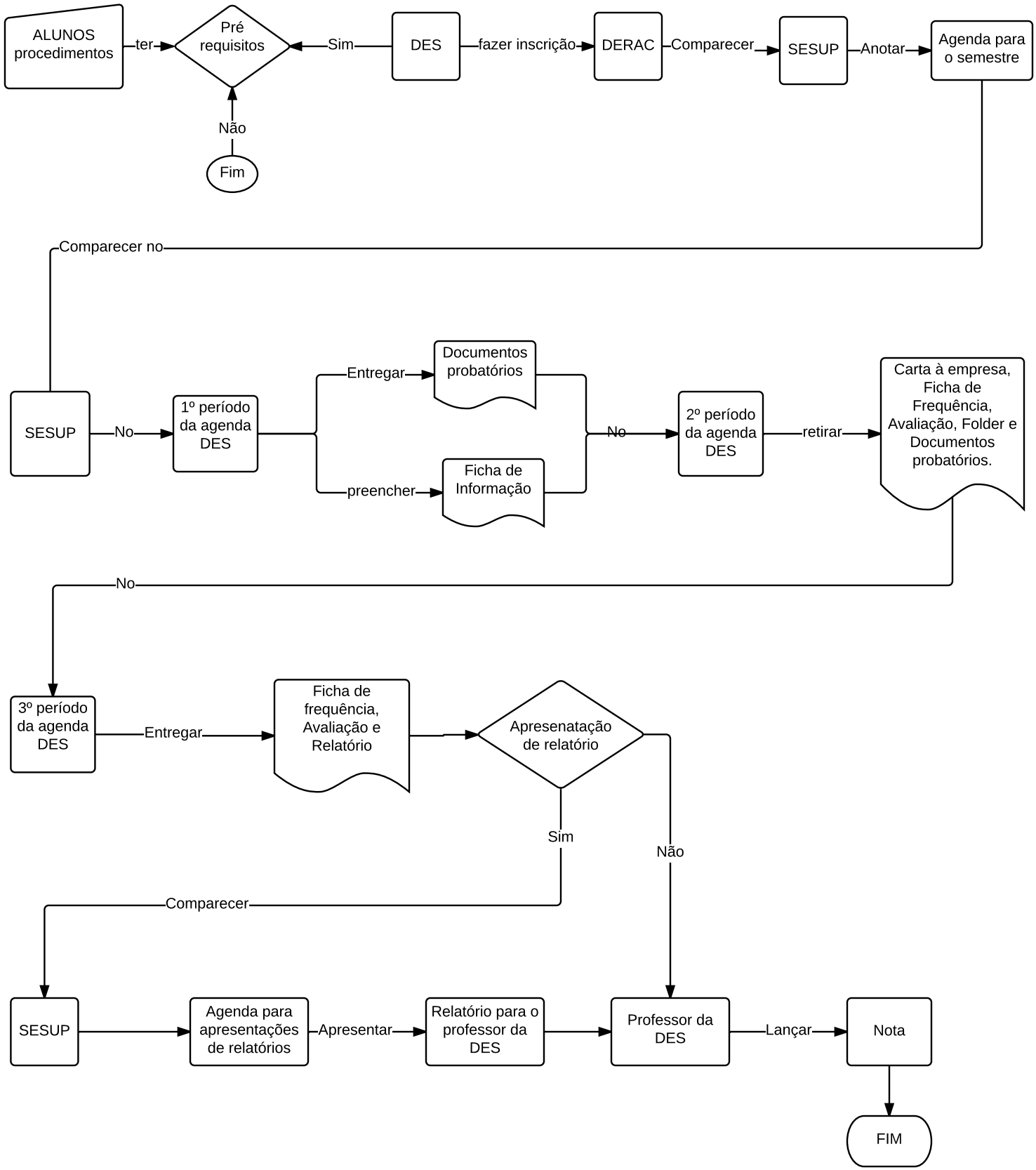DISCIPLINA ESTÁGIO SUPERVISIONADO / DES
PROCEDIMENTO DO ALUNO
2016